

WORK BENCH ACCESSORIES

WORK SURFACES

Available in Laminate, Steel, Hardwood, or Stainless Cover over Industrial Grade Particle Board (ISPB). Custom lengths for all work surfaces are available on special request.

Color Selection

Determine which color you need and add the two letter digits as a prefix to part numbers.

| | | | | | | |
|-----|----------------|-----------|-----------|--------------|--------------|-------|
| AA | BB | DD | HH | JJ | KK | PP |
| Ash | Wedgewood Blue | Dove Gray | Red Baron | Hunter Green | Vulcan Black | Putty |



Laminate (WLT) = Particle board core with plastic laminate cover.

- Ideal for light-duty applications
- 180° soft edge, chip resistant
- Color = Putty or Dove Gray Only.

Specify color

- NO. 251WLT30** - 30"d x 1-5/8"t x 30"w
- NO. 251WLT45** - 30"d x 1-5/8"t x 45"w
- NO. 251WLT60** - 30"d x 1-5/8"t x 60"w
- NO. 251WLT72** - 30"d x 1-5/8"t x 72"w
- NO. 251WLT84** - 30"d x 1-5/8"t x 84"w
- NO. 251WLT90** - 30"d x 1-5/8"t x 90"w
- NO. 251WLT96** - 30"d x 1-5/8"t x 96"w
- NO. 251WLT120** - 30"d x 1-5/8"t x 120"w



Hardwood (WHD) = Solid-laminated with rounded edges and sealed finish.

- Ideal for precision work
- Sealed Kiln-dried hardwoods
- 3/16" radius edges

- NO. 251WHD30** - 30"d x 1-3/4"t x 30"w
- NO. 251WHD45** - 30"d x 1-3/4"t x 45"w
- NO. 251WHD60** - 30"d x 1-3/4"t x 60"w
- NO. 251WHD72** - 30"d x 1-3/4"t x 72"w
- NO. 251WHD84** - 30"d x 1-3/4"t x 84"w
- NO. 251WHD90** - 30"d x 1-3/4"t x 90"w
- NO. 251WHD96** - 30"d x 1-3/4"t x 96"w
- NO. 251WHD120** - 30"d x 1-3/4"t x 120"w

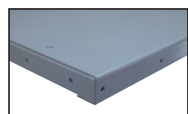

Steel (WSL) = 12 Gauge formed panel with reinforcing channels.

- Ideal for heavy-duty maintenance work
- *Specify color*

- NO. 251WSL30** - 30"d x 1-3/4"t x 30"w
- NO. 251WSL45** - 30"d x 1-3/4"t x 45"w
- NO. 251WSL60** - 30"d x 1-3/4"t x 60"w
- NO. 251WSL72** - 30"d x 1-3/4"t x 72"w
- NO. 251WSL84** - 30"d x 1-3/4"t x 84"w
- NO. 251WSL90** - 30"d x 1-3/4"t x 90"w
- NO. 251WSL96** - 30"d x 1-3/4"t x 96"w

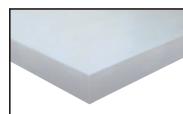

Stainless (WST) = 16-Gauge type 304, #4 finish formed stainless steel cover over Industrial Grade Particle Board (ISPB).

- For the ultimate work bench application
- Edges are wrapped and welded

- NO. 251WST30** - 30"d x 1-5/8"t x 30"w
- NO. 251WST45** - 30"d x 1-5/8"t x 45"w
- NO. 251WST60** - 30"d x 1-5/8"t x 60"w
- NO. 251WST72** - 30"d x 1-5/8"t x 72"w
- NO. 251WST84** - 30"d x 1-5/8"t x 84"w
- NO. 251WST90** - 30"d x 1-5/8"t x 90"w
- NO. 251WST96** - 30"d x 1-5/8"t x 96"w
- NO. 251WST120** - 30"d x 1-5/8"t x 120"w